

Warm Up 2/11 - 2/22

2/11 Unit 3 Pre-Test

2/12 Set up ch. 7 Pages

2/13 Unit 2 Test Problem 1:

1. The table below shows the average hours worked each week the three store managers at Shoe World. What is the total amount of hours the three managers work in an average week?

Average Hours Worked Per Week			
Manager	Sara	Tracy	Neil
Hours Worked	34.125	28.25	30.5

$$\begin{array}{r}
 34.125 \\
 + 28.250 \\
 30.500 \\
 \hline
 92.875
 \end{array}$$

The total hours of all 3 managers is 92.875.

2/14 NO SCHOOL

2/15 NO SCHOOL

2/18 NO SCHOOL



Katherine has 10 fewer than $\frac{10}{c}$ Farhad.

$$c - 10$$

2/19

2. Farhad has a certain number of coins, c . The number of coins Katherine has is 10 fewer coins than Farhad. Write an expression can be used to determine the number of coins Katherine has?

2/20

3. What is the area of the triangle?

NOTE: Your answer should be ONLY a number. 22.5 square units

Does not make 90° angle $\rightarrow x$

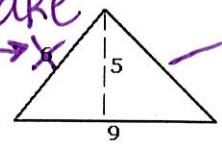

$$\begin{aligned}
 &\frac{1}{2}bh \\
 &\frac{1}{2} \times 9 \times 5
 \end{aligned}$$

$$\frac{1}{2} \times 45$$

$$22.5 \text{ sq. units}$$

2/21 MP 20

2/22 ch. 7 CLE

$$\begin{array}{r}
 22.5 \\
 2 \overline{)45.0} \\
 \underline{4} \\
 05 \\
 \underline{4} \\
 10
 \end{array}$$